



Junior Parent Information Night

Senior year &
Post-Secondary Planning

Please scan to
sign in



Incline High School Counseling Team

- Sara Coombes – Lead Counselor, last names A-J
- Robin Rife – Counselor, last names K-Z
- Deirdre Carney – College & Career, Internships, Advisory
- Briana Barraza – Counseling Clerk
- Elizabeth Tamietti – Mental Health Professional



Planning for a future of your choosing

Sr. Year
Expectations

NCAA
NIAA

Trade
School
or Certificate

Military

Employment

4 yr
College

2yr
College



Diploma Types

Standard Diploma:

- 23 Credits:
- 4 English
- 3 Math
- 2 Science
- 2 Flex credits
- No GPA requirement

Advanced Diploma:

- 24 Credits: Standard Diploma **plus**
- 4 English
- 4 math
- 3 science credits
- GPA of 3.25 cumulative weighted

Honors Diploma

- 24 Credits: Standard Diploma **plus**
- 4 English
- 4 math
- 3 science (Bio, Chem, or Physics)
- 8 honors/AP classes
- 2 years of foreign language
- No F's in junior or senior year
- GPA of 3.4 cumulative/weighted

STEM & STEAM SEALS

- Advanced Diploma **plus**
- 4 science or 3 for STEAM
- 1 fine art (STEAM)
- 1 CTE credit
- **PLUS** two:
- AP score of 3 or above
- ACT score of 23 science and/or 22 math
- B or higher in dual credit science or math

- **College Ready Endorsement:** Eng: 18 ACT **or** SAT Reading 480; and Math: 22 ACT Math **or** SAT Math 530
- **Career Ready Endorsement:** Score of 50+ or higher on the ASVAB; **or** be a completer of a CTE program of student and earn the Nevada Skills Certificate, **or** obtain an industry recognized credential on OWINN list (Nevada Industry-Recognized Credential)

INCLINE HIGH SCHOOL

Report Type:

Standard Curriculum +2023

Application for Graduation in:

2025

 Grade:

11

Grad Prog (Academ.Plan)

Special Ed: 504: ELL:

☐

Student ID:

Last Name:

First Name:

Middle Name:

DOB:

Ethnicity:

M

This form represents your student’s graduation plan. Below are the requirements for a Washoe County High School Diploma. Each box represents a course that has been taken or needs to be completed in a specific subject area. Also listed below are your student’s test scores from select college and career readiness assessments, as well as, GPA, and post-secondary plans. Please contact your student’s high school counselor if you have questions or concerns. Each subject box represents one half (0.5) credit unless otherwise noted.

English	Mathematics	Science	World History	US History	American Gov't	Electives
ENGLISH 1	ALGEBRA 1 S1	BIOLOGY 1	AP HUMAN GEOG S1	US HISTORY 1	GOVT.	ART 1
ENGLISH 2	ALGEBRA 1 S2	BIOLOGY 2	AP HUMAN GEOG S2	US HISTORY 2		ART 2
ENGLISH 3	FRML GEO 1 (H)	EARTH SCIENCE 1				FRESHMAN SEMINAR
ENGLISH 4	ALGEBRA 2 S1	EARTH SCIENCE 2				HISTORY THROUGH FILM
ENGLISH 5	FRML GEO 2 (H)	PE / ROTC	Health	Computer Lit.	Art//Hum/CTE	ADVISORY 1
ENGLISH 6	ALGEBRA 2 S2	ADV BBALL COND	HEALTH	COMPUTER SCIENCE & APPS	BEG GUITAR	ADVISORY 2
ENGLISH 7		COND/WGHT TRNG			ART 3	STUDENT LEADERSHIP
ENGLISH 8		COND/WGHT TRNG				STUDENT LEADERSHIP
		PE - WAIVER - BASKETBALL				TEACHER AIDE (0.25)
			Flex	Econ		ADVISORY 1
			CHEMISTRY 1	ECON		SPANISH 1
			CHEMISTRY 2			ADVISORY 2
						SPANISH 2

Credits Completed:	14.250	Credits Required:	24.000
Credits Needed:	9.750	Class Rank/Size:	39 / 83
Un-weighted GPA:	3.421	Core GPA (u/w):	3.286 / 3.436
Weighted GPA:	3.571	Req'd GPA:	3.400

Colleges and Universities may calculate the core GPA differently. Please check with your college or university to ensure accuracy.

College and Career Readiness Assessment Requirement Met: ☐

	ACT	SAT
Math:		
Reading:		
Writing:		
Science:		SAT Evidence-Based Reading/Writing
English:		
Comp.:		

11-12gr F's:

Hon/AP/IB Credits Earned:

Req'd Science Credits Earned:

Req'd Math Credits Earned:

0
2.000
1.000
2.000

Req'm met:

Req'm met:

Req'm met:

World Language

SPANISH 1

SPANISH 2

SPANISH 3

SPANISH 4

- 1) Science credits must include two credits in Biology, Chemistry, or Physics
- 2) Four credits of math must include Algebra 1 or above

Work In Progress	Credits
T1 14032 ENGLISH DUAL CR (ADC)	1.000
T1 2227 ALGEBRA 2 S1 (H)	0.500
T1 3115 AP ENVIRON SCI S1	0.500
T1 4145 AP US HISTORY S1	0.500
T1 6111 ART 1	0.500
T1 7201 STUDENT LEADERSHIP	0.500
T1 7901 ADVISORY 1	0.500
T1 8013 OFF CAMPUS 6	0.000
T2 2228 ALGEBRA 2 S2 (H)	0.500
T2 3116 AP ENVIRON SCI S2	0.500
T2 4146 AP US HISTORY S2	0.500
T2 6112 ART 2	0.500
T2 7202 STUDENT LEADERSHIP	0.500
T2 7902 ADVISORY 2	0.500

** College and/or Career Ready Endorsements are only applied to the transcript when the remaining requirements to the College and Career Ready Diploma are met.

CCR Requirement	
4181 AP HUMAN GEOG S1	0.5
4182 AP HUMAN GEOG S2	0.5
4611 SPANISH 1	0.5
4612 SPANISH 2	0.5
4613 SPANISH 3	0.5
4614 SPANISH 4	0.5

College/Career Seals

Career Ready High School Endorsement **

College Ready High School Endorsement **

Seal of Biliteracy

Seal of STEM: Science, Technology, Engineering and Mathematics

Seal of STEAM: Science, Technology, Engineering, Art and Mathematics

Civics Examination

☐
☐
☐
☐
☐
☐

Student ID:

Grade: 12

Gender: M

Birthdate:

Counselor: COOMBES, SARA



High School Transcript

INCLINE HIGH SCHOOL

Tel: (775)832-4260 Fax: (775)832-4208
499 VILLAGE BLVD, INCLINE VILLAGE, NV 89451

2019-2020 Grade: 09 Term: 2

INCLINE MIDDLE SCHOOL

Course	Score	Cred.	Bon.
8354 COMPUTER LIT WAIVER	NM	0.00	

GPA: 0.0000 Wt.GPA: 0.0000 0.00

2020-2021 Grade: 09 Term: 1

INCLINE HIGH SCHOOL

Course	Score	Cred.	Bon.
1201 ENGLISH 1	C	0.50	
2201 ALGEBRA 1 S1	A	0.50	
3141 BIOLOGY 1	C	0.50	
4611 SPANISH 1	RP	0.00	
5311 HEALTH	C	0.50	
6111 ART 1	A	0.50	
7131 FRESHMAN SEMINAR	C	0.50	

GPA: 2.6667 Wt.GPA: 2.6667 3.00

2020-2021 Grade: 09 Term: 2

INCLINE HIGH SCHOOL

Course	Score	Cred.	Bon.
1202 ENGLISH 2	B	0.50	
2202 ALGEBRA 1 S2	B	0.50	
3142 BIOLOGY 2	D	0.50	
5102 PE	A	0.50	
6112 ART 2	A	0.50	
7132 FRESHMAN SEMINAR	B	0.50	
8452 JAG ELECTIVE G09 S2	A	0.50	

GPA: 3.1429 Wt.GPA: 3.1429 3.50

2021-2022 Grade: 10 Term: 1

INCLINE HIGH SCHOOL

Course	Score	Cred.	Bon.
1211 ENGLISH 3	C	0.50	
2215 FRML GEO 1 (H)	C	0.50	0.025
27121 ACADEMIC SUCCESS	B	0.25	
3101 PHYSICAL SCI 1	A	0.50	
4181 AP HUMAN GEOG S1	C	0.50	0.050
4611 SPANISH 1	C	0.50	
6113 ART 3	A	0.50	

GPA: 2.6923 Wt.GPA: 2.7673 3.25

2021-2022 Grade: 10 Term: 2

INCLINE HIGH SCHOOL

Course	Score	Cred.	Bon.
1212 ENGLISH 4	C	0.50	
2216 FRML GEO 2 (H)	C	0.50	0.025
3102 PHYSICAL SCI 2	A	0.50	
4118 WORLD GEOG 2	A	0.50	
5102 PE	A	0.50	
6114 ART 4	A	0.50	
7123 ACADEM SUCCESS	A	0.50	

GPA: 3.4286 Wt.GPA: 3.4536 3.50

2022-2023 Grade: 11 Term: 1

INCLINE HIGH SCHOOL

Course	Score	Cred.	Bon.
1231 ENGLISH 5	B	0.50	
12483 OLE FINANCIAL MATH S1	B	0.50	
2221 ALGEBRA 2 S1	B	0.50	
3203 CHEMISTRY 1 (H)	C	0.50	0.025
4131 US HISTORY 1	B	0.50	
7901 ADVISORY 1	A	0.50	

GPA: 3.0000 Wt.GPA: 3.0250 3.00

2022-2023 Grade: 11 Term: 2

INCLINE HIGH SCHOOL

Course	Score	Cred.	Bon.
1232 ENGLISH 6	A	0.50	
12925 OLE PE 1	B	0.50	
2222 ALGEBRA 2 S2	B	0.50	
3204 CHEMISTRY 2 (H)	B	0.50	0.025
4132 US HISTORY 2	A	0.50	
5102 PE	A	0.50	
5218 CONDAWGHT TRNG	A	0.50	
7902 ADVISORY 2	A	0.50	

GPA: 3.6250 Wt.GPA: 3.6500 4.00

2023-2024 Grade: 12 Term: 1

INCLINE HIGH SCHOOL

Course	Score	Cred.	Bon.
1403 YEARBOOK	B	0.50	
2049 INTRO PRECALCULUS S1	B	0.50	
34601 CUL ARTS I	A	0.50	
4161 AMER GOVT	B	0.50	
6263 AP ART 2D DESIGN S1	A	0.50	0.050

GPA: 3.4000 Wt.GPA: 3.4500 2.50

2023-2024 Grade: 12 Term: 1

TRUCKEE MEADOWS COMMUNITY COLLEGE

Course	Score	Cred.	Bon.
14032 ENG 101 COMPOSITION I	B	1.00	0.050

GPA: 3.0000 Wt.GPA: 3.0500 1.00



Graduation Status & GPA

Cumulative GPA: 3.147 Diploma Type:
Weighted GPA: 3.397 Diploma Date:
Class Rank: 43/75 Grad Year: 2024

Seals and Endorsements

Credit Summary

	Required	Attempt.	Earned	Deficient
AMERICAN GOVERNMENT	0.5	0.5	0.5	
ART/HUMANITIES or CTE	1.0	1	1	
COMPUTER LITERACY	0.0	0	0	
ECONOMICS	0.5	0	0	0.500
ELECTIVES	6.5	7.75	7.75	
ENGLISH	4.0	4	4	
HEALTH	0.5	0.5	0.5	
MATHEMATICS	3.0	3	3	
PE/HSROTC	2.0	2	2	
SCIENCE	2.0	2	2	
U.S. HISTORY	1.0	1	1	
FLEX	1.0	1	1	
WORLD HISTORY/GEOGRAPHY	1.0	1	1	
Totals:	23.0	23.75	23.75	0.5

WORLD LANGUAGE 0.5 0.5
Any World Language credit level 5 and above counts as
Humanities first and then Electives.

High School Graduation Assessment

Civics Examination - Req. Met: Yes
College and Career Readiness Assessment - Req. Met: Yes

Work In Progress

	Credits
T2 1404 YEARBOOK	0.500
T2 2050 INTRO PRECALCULUS S2	0.500
T2 34602 CUL ARTS I	0.500
T2 4205 ECONOMICS PERS FIN	0.500
T2 6264 AP ART 2D DESIGN S2	0.500

Immunization

COVPfizer	08/11/21	09/23/21			
DTaP-DTP	09/07/05	11/18/05	01/20/06	10/06/06	07/31/09
HepA	01/16/07	09/21/17			
HepB	07/18/05	01/20/06	04/14/06		
MCV4	11/08/16	08/18/23			
MMR	10/06/06	07/31/09			
Polio	09/07/05	11/18/05	08/02/06	07/31/09	
Tdap	11/08/16				
Varicella	10/06/06	08/27/10			

Comments

SENIOR YEAR SCHEDULES

how many classes does a senior need?

All seniors must have a full academic load – 8 classes unless they meet one of the following exceptions. An exemption allows for a reduced load to 6 classes. 60% of classes must be on campus.

EXEMPTION FOR MERIT FOR A REDUCED ACADEMIC LOAD

OR

EXEMPTION FOR CAUSE FOR A REDUCED ACADEMIC LOAD

*Reduced courseload forms available tonight for eligibility determination.

ELIGIBLE FOR FREE FEES?



You may be eligible for:

- ACT
- SAT
- Free meals
- And more!



ACT/SAT

ACT

- WCSD graduation requirement – taken Junior year for free at IHS.
- Students can take as many times as they'd like outside of WCSD proctored exam date on their own.
- Click here to see dates and deadlines: [ACT](#)



SAT

- SAT is not a high school grad requirement, though many colleges will accept SAT scores as part of admissions considerations.
- Click here to see dates and deadlines: [SAT](#)



Always review test requirements on the school website



10th Gr Male (Form: 03E)
SSN: N/A
Test Date: May 25, 2023
Incline High
Incline Village NV

Print No. 0001

ASVAB SUMMARY RESULTS

ASVAB Results	Percentile Scores			10th Grade Standard Score Bands	10th Grade Standard Scores
	10th Grade Females	10th Grade Males	10th Grade Students		
Career Exploration Scores					
Verbal Skills	48	51	49		51
Math Skills	56	60	58		52
Science and Technical Skills	18	17	17		40
ASVAB Tests					
General Science	28	23	25		42
Arithmetic Reasoning	54	50	52		51
Word Knowledge	44	42	43		48
Paragraph Comprehension	57	62	60		54
Mathematics Knowledge	56	64	60		53
Electronics Information	61	45	53		50
Auto and Shop Information	7	6	6		35
Mechanical Comprehension	7	7	7		33
Military Entrance Score (AFQT)	32				

EXPLANATION OF YOUR ASVAB PERCENTILE SCORES

Your ASVAB results are reported as percentile scores in the three highlighted columns to the left of the graph. Percentile scores show how you compare to other students - males and females, and for all students - in your grade. For example, a percentile score of 65 for an 11th grade female would mean she scored the same or better than 65 out of every 100 females in the 11th grade.

For purposes of career planning, knowing your relative standing in these comparison groups is important. Being male or female does not limit your career or educational choices. There are noticeable differences in how men and women score in some areas. Viewing your scores in light of your relative standing both to men and women may encourage you to explore areas that you might otherwise overlook.

You can use the Career Exploration Scores to evaluate your knowledge and skills in three general areas (Verbal, Math, and Science and Technical Skills). You can use the ASVAB Test Scores to gather information on specific skills areas. Together, these scores provide a snapshot of your current knowledge and skills. This information will help you develop and review your career goals and plans.

EXPLANATION OF YOUR ASVAB STANDARD SCORES

Your ASVAB results are reported as standard scores in the above graph. Your score on each test is identified by the "X" in the corresponding bar graph. You should view these scores as estimates of your true skill level in that area. If you took the test again, you probably would receive a somewhat different score. Many things, such as how you were feeling during testing, contribute to this difference. This difference is shown with gray score bands in the graph of your results. Your standard scores are based on the ASVAB tests and composites based on your grade level.

The score bands provide a way to identify some of your strengths. Overlapping score bands mean your true skill level is similar in both areas, so the real difference between specific scores might not be meaningful. If the score bands do not overlap, you probably are stronger in the area that has the higher score band.

The ASVAB is an aptitude test. It is neither an absolute measure of your skills and abilities nor a perfect predictor of your success or failure. A high score does not guarantee success, and a low score does not guarantee failure, in a future educational program or occupation. For example, if you have never worked with shop equipment or cars, you may not be familiar with the terms and concepts

assessed by the Auto and Shop Information test. Taking a course or obtaining a part-time job in the area would increase your knowledge and improve your score if you were to take it again.

USING ASVAB RESULTS IN CAREER EXPLORATION

Your career and educational plans may change over time as you gain more experience and learn more about your interests. Exploring Careers: The ASVAB Career Exploration Guide can help you learn more about yourself and the world of work, to identify and explore potential goals, and develop an effective strategy to realize your goals. The Guide will help you identify occupations in line with your interests and skills. As you explore potentially satisfying careers, you will develop your career exploration and planning skills. Meanwhile, your ASVAB results can help you in making well-informed choices about future high school courses.

We encourage you to discuss your ASVAB results with a teacher, counselor, parent, family member or other interested adult. These individuals can help you to view your ASVAB results in light of other important information, such as your interests, school grades, motivation, and personal goals.

USE OF INFORMATION

Personal identity information (name, social security number, street address, and telephone number) and test scores will not be released to any agency outside of the Department of Defense (DoD), the Armed Forces, the Coast Guard, and your school. Your school or local school system can determine any further release of information. The DoD will use your scores for recruiting and research purposes for up to two years. After that the information will be used by DoD for research purposes only.

MILITARY ENTRANCE SCORES

The Military Entrance Score (also called AFQT, which stands for the Armed Forces Qualification Test) is the score used to determine your qualifications for entry into any branch of the United States Armed Forces or the Coast Guard. The Military Entrance Score predicts in a general way how well you might do in training and on the job in the military occupations. Your score reflects your standing compared to American men and women 18 to 23 years of age.

Use Access Code: 026886424M

(for online Occu-Find and FYI)

Access Code expires: May 24, 2025

Explore career possibilities by using your Access Code at

www.asvabprogram.com

SEE YOUR COUNSELOR FOR FUTURE INFORMATION

- Learn about yourself
- Explore careers
- Plan your future
- <https://www.asvabprogram.com>

So what's next? ➡ Big Future

Big Future is a free online planning guide that helps all students take the right first step after high school. You can check out careers you're interested in. You can find colleges based on what's important to you. You can discover ways to pay for college.

See Your Options

What do you want to do after high school? Answer questions to help you make a plan.

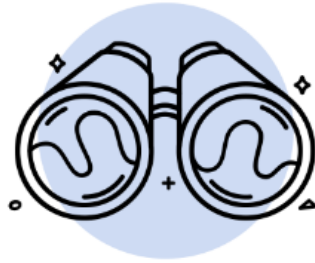

Career Quiz

Use your passions and interests to get matched with possible career paths.

Take the Career Quiz

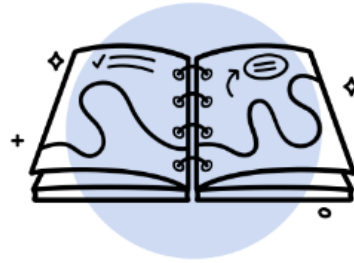

College Quiz

Are you looking for a big school? Something close to home? Find what schools are right for you.

Take the College Quiz

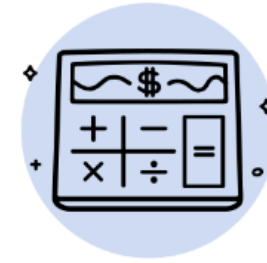

Scholarship Quiz

6,000 scholarship programs are giving away \$4 billion a year. Let's get you some!

Take the Scholarship Quiz

<https://bigfuture.collegeboard.org/>



Common Data Set

• What is the Common Data Set?

It is a cooperative initiative designed to ensure data shared is high quality and accurate so prospective students can compare data from school to school.



What's included in the Common Data Set?

- General Info – type of school and degrees offered
- Enrollment – % of students in various demographics who earn degrees
- First time, first year admission – info about freshmen students such as class rank, GPA, and extracurriculars in the admissions process
- Transfer admission – transfer timing, requirements, etc.
- Academic offerings
- Student life – housing, extracurriculars/activities, demographics, etc.
- Annual expense and financial aid

C5 Distribution of high school units required and/or recommended. Specify the distribution of academic high school course units required and/or recommended of all or most degree-seeking students using Carnegie units (one unit equals one year of study or its equivalent). If you use a different system for calculating units, please convert.

	Required	Recommended
Total academic units	13	
English	4	
Mathematics	3	
Science	3	
Of these, units that must be	2	
Foreign language		
Social studies	3	
History		
Academic electives		
Computer Science		
Visual/Performing Arts		
Other (specify)		

C7 Relative importance of each of the following academic and nonacademic factors in your first-time, first-year, degree-seeking general (not including programs with specific criteria) admissions decisions.

	Very Important	Important	Considered	Not Considered
Academic				
Rigor of secondary school record	X			
Class rank				X
Academic GPA	X			
Standardized test scores		X		
Application Essay				X
Recommendation(s)				X
Nonacademic				
Interview				X
Extracurricular activities				X
Talent/ability				X
Character/personal qualities				X
First generation				X
Alumni/ae relation				X
Geographical residence				X
State residency				X
Religious affiliation/commitment				X
Racial/ethnic status				X
Volunteer work				X
Work experience				X
Level of applicant's interest				X



April 29th (tentative)



REGISTER AT:

[//admissions.unr.edu/register/InclineHighSchool10202023](https://admissions.unr.edu/register/InclineHighSchool10202023)

The Nevada Bound is a full-day program where prospective students and their families will have the opportunity to:

- Navigate the steps to apply for admission.
- Learn about financial aid and scholarships.
- Explore your future major and meet the faculty.
- Hear from our residential life experts.
- Take a guided tour of the campus.
- Enjoy lunch with us; our treat!



APPLICATION TIMELINES

Early Action (EA)

- Non-binding option
- Submit by November 1st.
- Receive early response-around winter break.

Restrictive Early Action (REA)

- Similar to Early Action
- Often limits other early applications
- Early notification by December

Early Decision (ED)

- Binding commitment to one school
- Apply by November 1st
- Early decision notification- must withdraw all other applications & attend

Regular Decision

- Standard deadline, typically Jan 1st or Feb 1st
- Non-binding, multiple applications allowed
- Notifications by April

Rolling

- Continuous acceptance
- No fixed deadline
- Apply early for better chances

**Verify on school websites to alternate variations of these and those that meet schools' scholarship opportunities or special program deadlines



APPLICATION TYPES

Common App

- Used by over 800 colleges
- Streamlines your application process so you can complete less paperwork & have everything located on one site

College Portals

- Required application method for a select group of schools
- Slate.org will help keep track of your list of applications

***Always review options on the school's website prior to choosing an application type*



SCHOLARSHIPS

Fastweb.com

GoingMerry.com

Studentaid.ed.gov

Bigfuture.colleboard.org

Millenium: www.nevadatreasurer.gov

Incline HS Website

<https://www.washoeschools.net/Page/18437>



NEVADA SPECIFIC SCHOLARSHIPS



Nevada Promise

Covers the gap between
community college tuition/fees and
federal/state aid for NV residents
Application due October 31st



Millennium Scholarship

Merit based- no application
needed Pays up to \$10,000 award
9 eligible institutions in NV



IHS Scholarship Program

Offers local community
scholarships to students. We will
facilitate this application in
January



FAFSA: FREE APPLICATION FOR FEDERAL STUDENT AID

**** All students must complete FAFSA to get federal aid.**

- Students submit:
 - Demographic information
 - Enrollment plan information for the next year
 - Income and assets from tax returns (both parents and student) of prior-prior year
 - Opens December (likely)
 - Generates SAI – Student Aid Index
 - Gets passed along to the college or university, which is then responsible for calculating which aid programs the student qualifies for and notifying the student of their available funding for the year
 - Support Workshops – Winter 2025
- Website- studentaid.ed.gov



Counselor/Teacher Recommendation Letters

College Recommendation Letter Request

- Submit request/resume to your counselor or teacher at least 2 weeks prior to your deadline.
- Recommendation information forms available in the counseling office.



NCAA

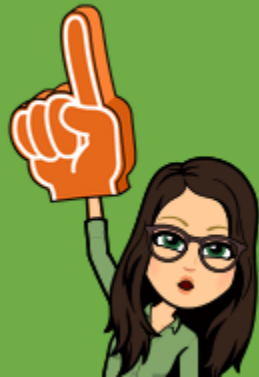
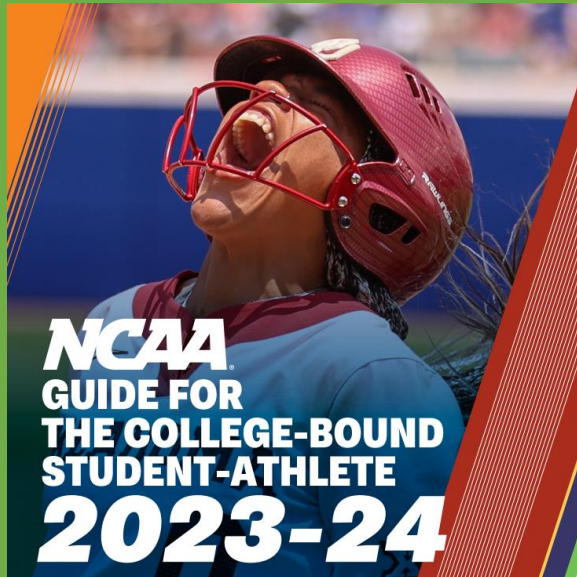

Want to play college sports?



Register at <https://web3.ncaa.org/ecwr3/>

Eligibility Info: http://fs.ncaa.org/Docs/eligibility_center/Student_Resources/CBSA.pdf

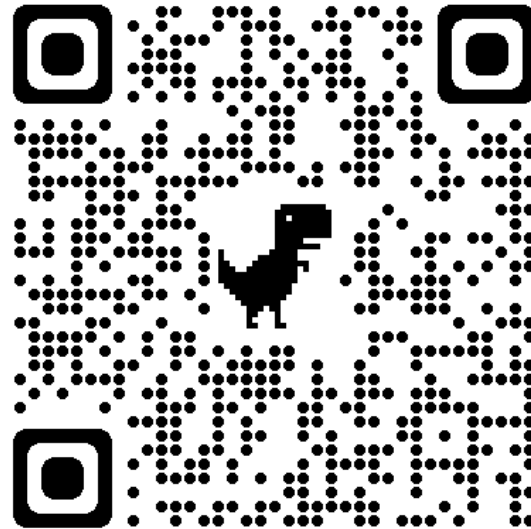

Follow this QR to the
DI and DII worksheet!



NAIA

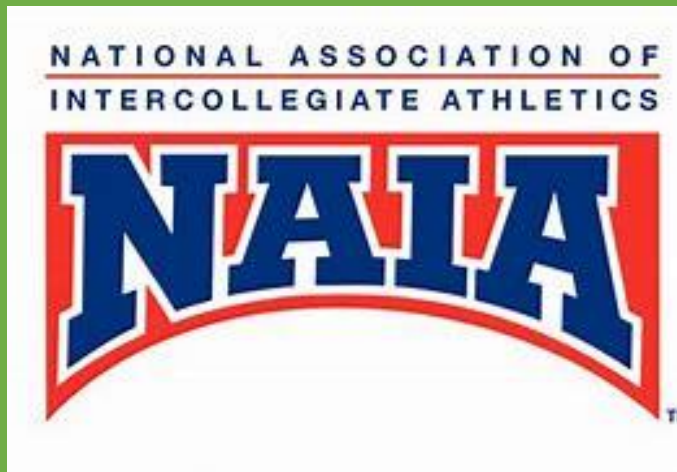

READY TO PLAY?

When you're ready to take your game and your life to the next level, it's time to register with the NAIA.

\$1.3B
in Scholarships

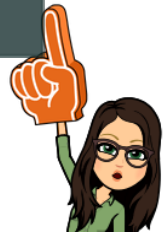

Time to Suit Up

Visibility

- Let our coaches find you easily
- Post a video showing off your skills
- Sign up for our Showcase

Opportunity

- Play the sport you love while earning a degree
- Increase your chance to play for a national title
- Be part of a truly student-centric organization

Eligibility

- Make sure your eligibility is in order
- Increase your opportunity for scholarships
- Show coaches you are ready to play

Register with PlayNAIA.org

PlayNAIA.org helps future student-athletes discover and connect with NAIA schools, coaches and athletic scholarships. PlayNAIA is also the official clearinghouse for NAIA eligibility. Every student-athlete must register with the NAIA Eligibility Center to play sports at an NAIA college or university.

2 Year Colleges



Benefits of Jr. Colleges

- **Cost Savings** - lower tuition and fees
- **Flexible Scheduling** - variety of class schedules, including evenings and weekends
- **Small Class Sizes** - students receive more personalized attention from professors
- **Transfer Opportunities** - often have transfer agreements with universities
- **Exploration of Academic Interests** - can explore different subjects and career paths
- **Career and Technical Programs** - many offer vocational & technical programs: job-ready skills and industry-recognized certifications.



TMCC offers hundreds of workplace certificate programs; check them out:



Area of Interest

- ☐ Architecture, Construction, and Building Trades
- ☐ Business, Entrepreneurship, and Professional Services
- ☐ Computer and Information Technology
- ☐ Culinary & Hospitality
- ☐ Education and Child Development
- ☐ General Education
- ☐ Graphic Arts and Media
- ☐ Health Care and Veterinary Medicine
- ☐ Languages and Communications
- ☐ Law and Public Safety
- ☐ Manufacturing and Production
- ☐ Science, Technology, Engineering, and Mathematics
- ☐ Society, Social Sciences, and Human Services
- ☐ Transportation and Logistics
- ☐ Visual & Performing Arts

Academic Divisions

- ☐ Business and Social Sciences
- ☐ Liberal Arts
- ☐ Life Sciences, Allied Health, and Public Safety
- ☐ Math and Physical Sciences
- ☐ Technical Sciences

Program Type (Degrees & Certificates)

- ☐ Short-term Certificate (Skill Certificate)
- ☐ Certificate of Achievement
- ☐ Applied Associate Degree
- ☐ Transfer Associate Degree
- ☐ Bachelor's Degree



Other Pathways

Trade Schools/Apprenticeships

- Career College of Northern Nevada
- Milan Institute of Cosmetology
- Universal Technical Institute
- Carpenters JATC of Northern Nevada
- Northern Nevada Electrical Training Center
- UA Local 350 Plumbers, Pipefitters, Welders, & HVAC
- Northern Nevada Building & Trades

Employment

- Certificate programs
- Identifying skills & qualifications

Military

- Army
- Navy
- Marines
- Air Force
- Space Force
- Coast Guard
- Army National Guard
- Air National Guard





Scan QR for presentation materials

Any Questions?

